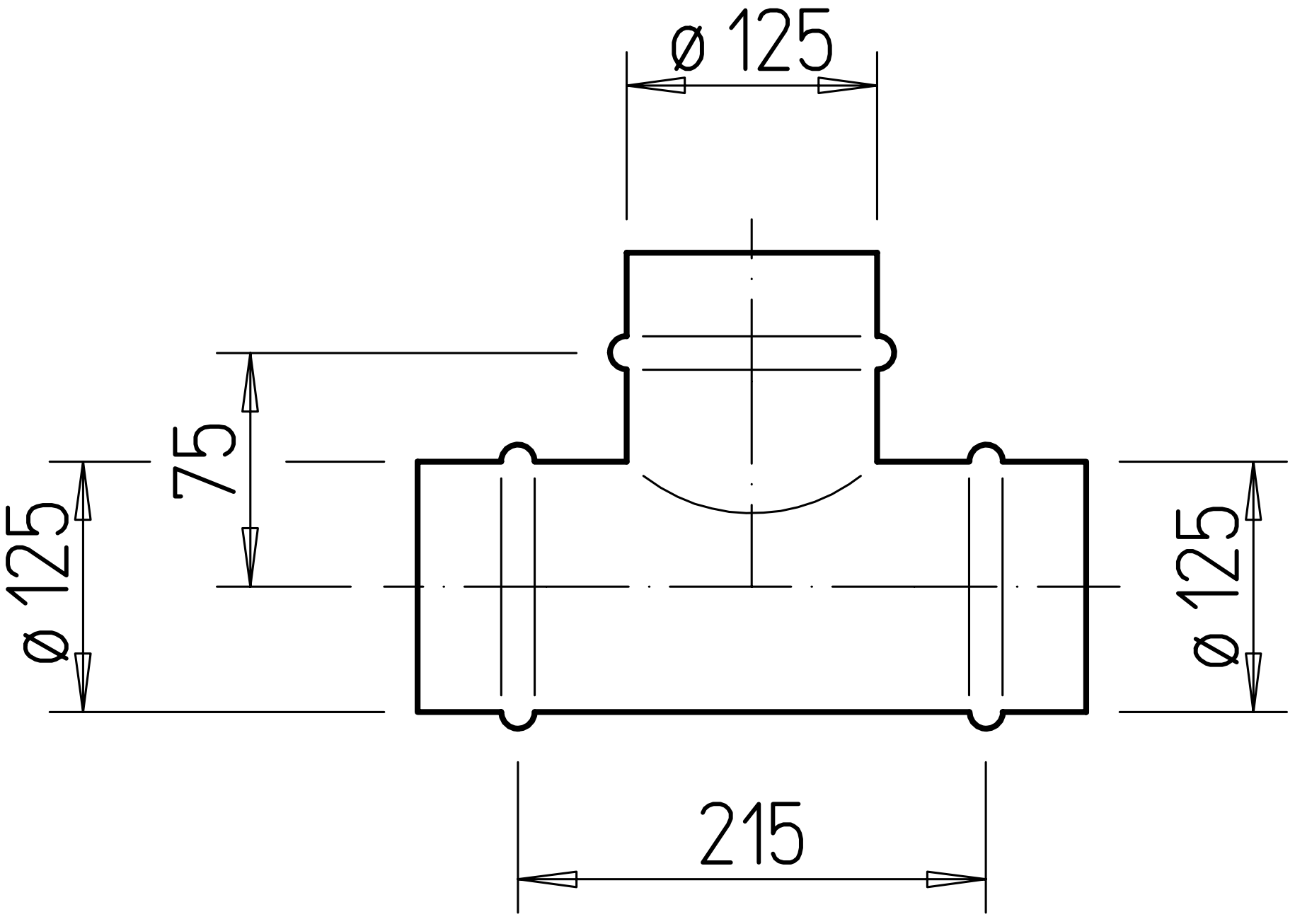
ø 125
75
ø 125
ø 125
215